

# Milton 2023 CTP Level 2 Projects

- Tier 3 Bike/Ped
- Tier 3 Roadway
- Remaining Roadway
- Tier 3 Bike/Ped
- Remaining Bike/Ped
- Remaining Roadway

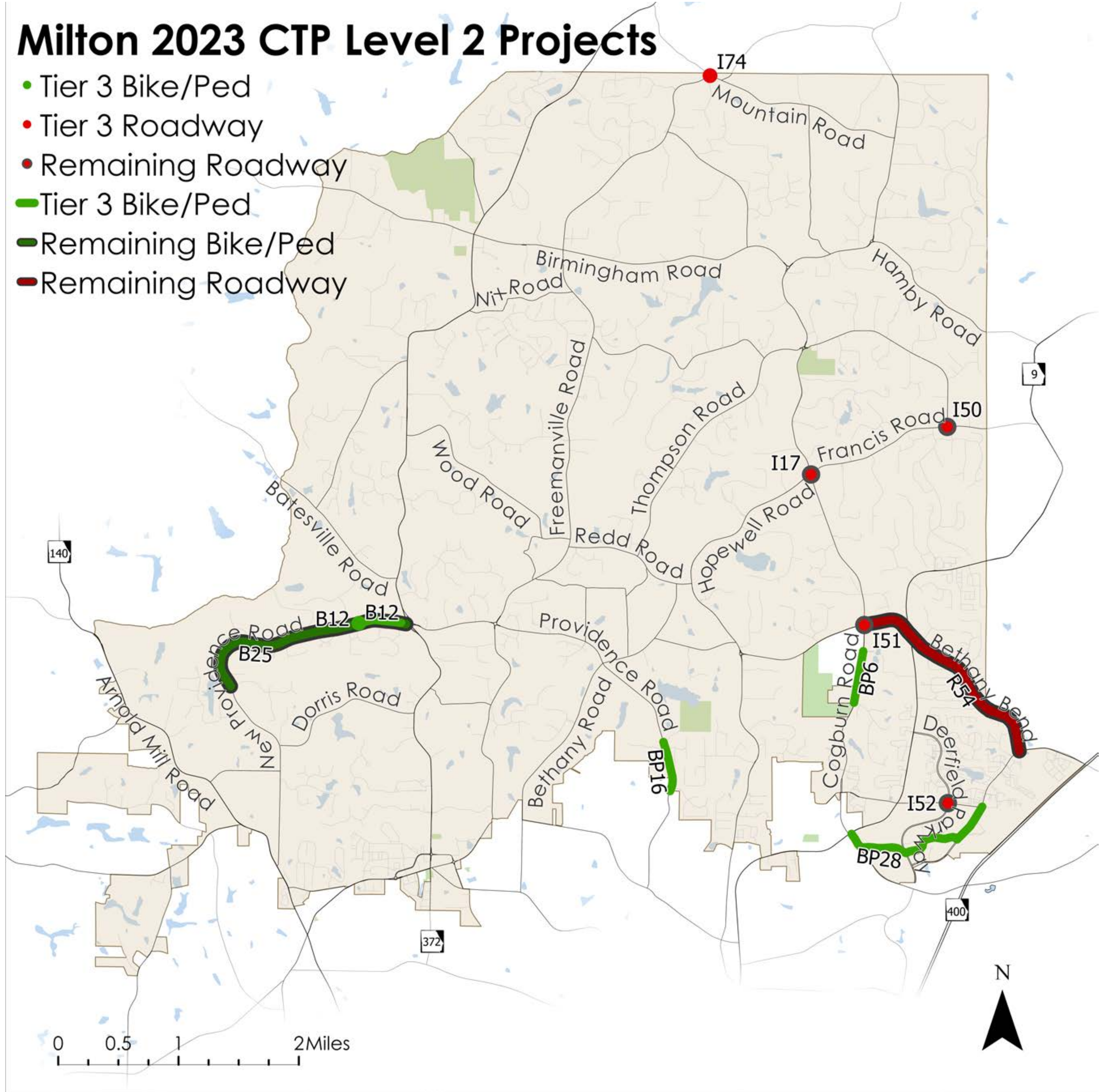

ID	Description
B12	Mini roundabout at New Providence Road and Atlanta National Dr; includes sidewalk along the north side of New Providence from roundabout to SR 372
BP16	Trail on Providence Road from Providence Park to Alpharetta City Limits (southern section)
BP28	Big Creek Greenway Connection along the creek and connecting to Morris Road to Webb Road
BP6	Trail along Cogburn Road from Hermitage Drive to Cambridge High School

### Roadway

ID	Description
I74	Intersection improvement at Mountain Road and Freemanville Road

### Level 2, Remaining Projects

#### Bicycle and Pedestrian

ID	Description
B25	Trail along the south side of New Providence Road from Atlanta National Drive to Providence Plantation Drive. Bridge replacement over Cooper Sandy Creek funded with separate bridge setasides.

### Roadway

ID	Description
I17	Channelized northbound right turn at the Hopewell Road/Francis Road/Cogburn Road intersection
I50	Intersection improvements at Thompson Road and Francis Road
I51	New intersection at Cogburn Road and Bethany Bend
I52	Intersection improvements at Webb Road and Deerfield Parkway
R54	Corridor improvements along Bethany Bend from east of SR 9 to Morris Road

### Program Buckets

Level/Tier	Revenue	"Timeframe/Portion"	Bridges	Guardrail Improvements	Pavement	Sidewalk Gaps	Planning/Quick Response	Local Road Safety Plan Implementation	Other	Total	Remaining for Projects
Level 2	\$38,000,000	5 years	\$5,000,000	\$750,000	\$7,500,000	\$2,000,000	\$500,000	\$2,000,000	\$700,000	\$18,450,000	\$19,550,000
Tier 3	\$5,400,000	15%								\$-	\$5,400,000
Remaining	\$32,600,000		\$5,000,000	\$750,000	\$7,500,000	\$2,000,000	\$500,000	\$2,000,000	\$700,000	\$18,450,000	\$14,150,000